

B/24617/67/97

Planning Permit No.   
**APPROVED**   
 SUBMITTED FOR CONSIDERATION IN   
 No. B2/25978/290   
 FOR THE SECRETARY   
 CH. N. T. P. U. MAN   
 DIV. P. N. T. AUTHORITY   
 CH. N. N. A. I. C. O. O. B.

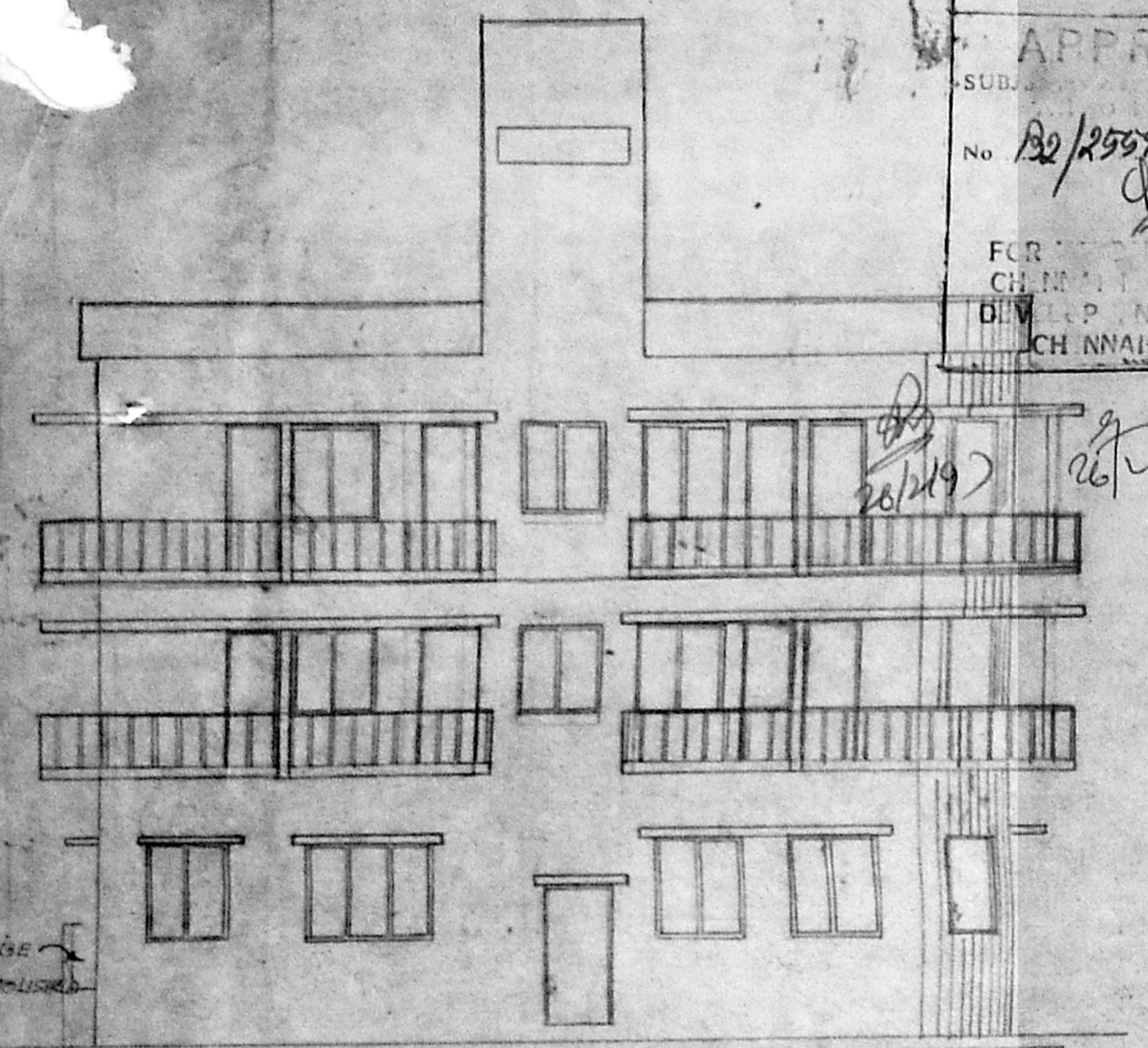

ELEVATION

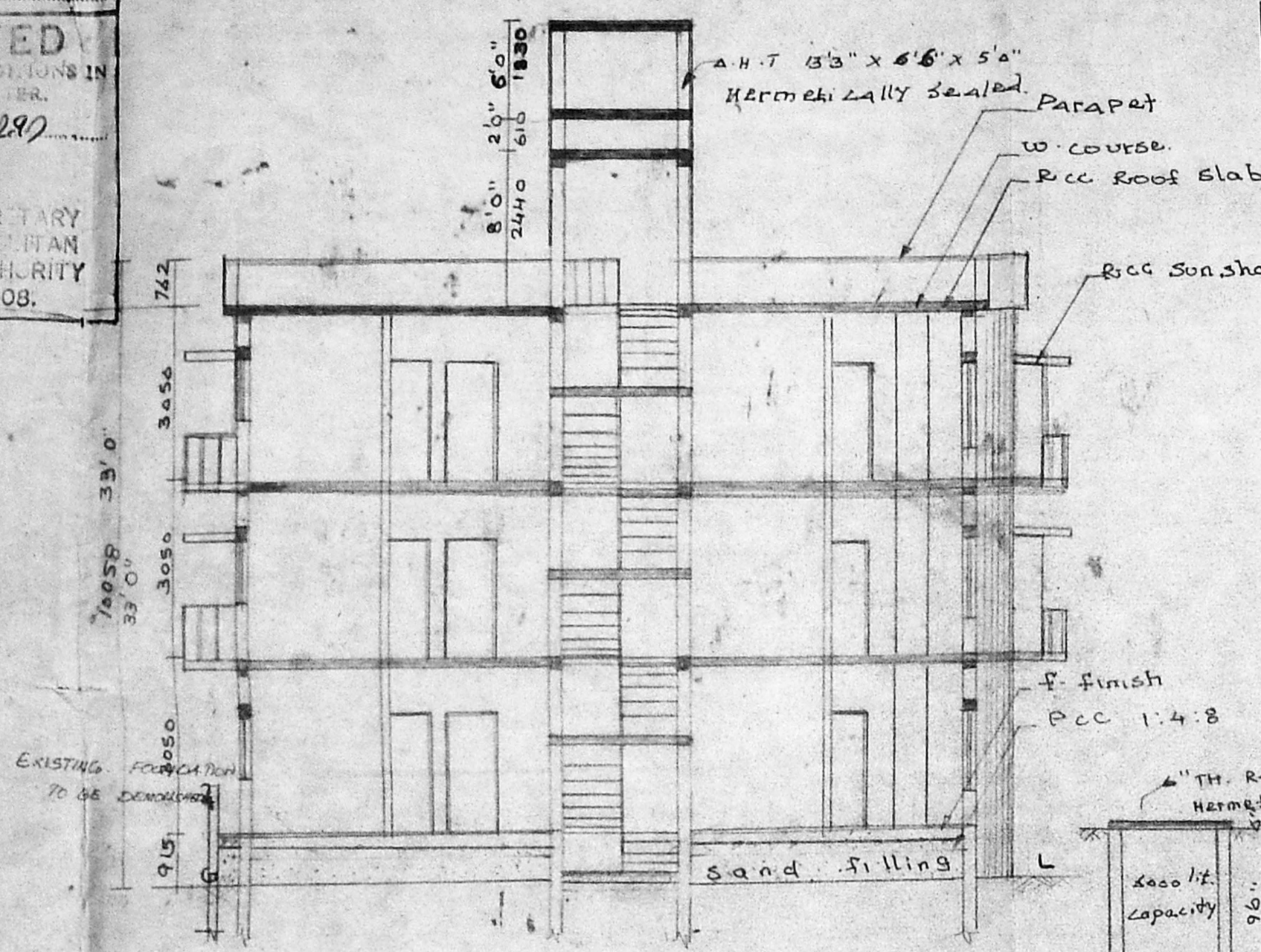

SECTION AB

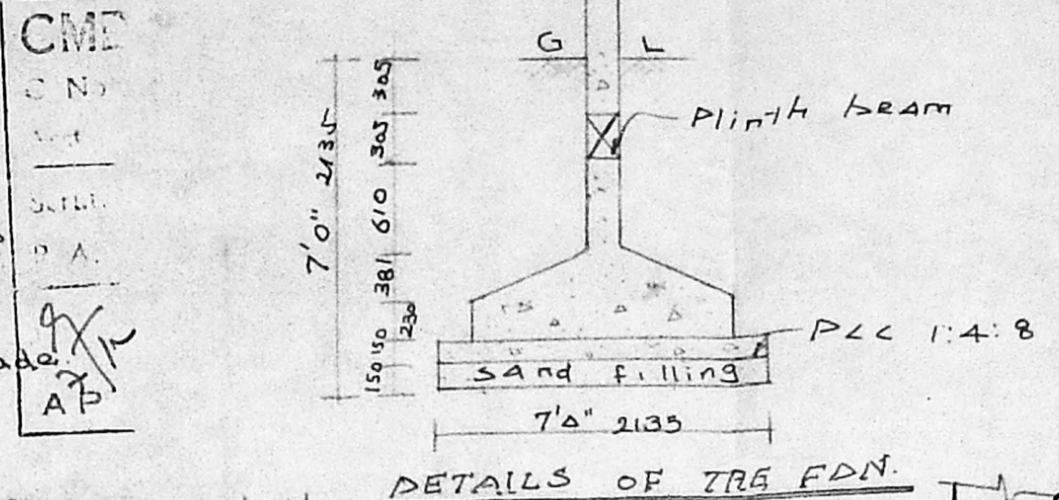

DETAILS OF THE FDN.

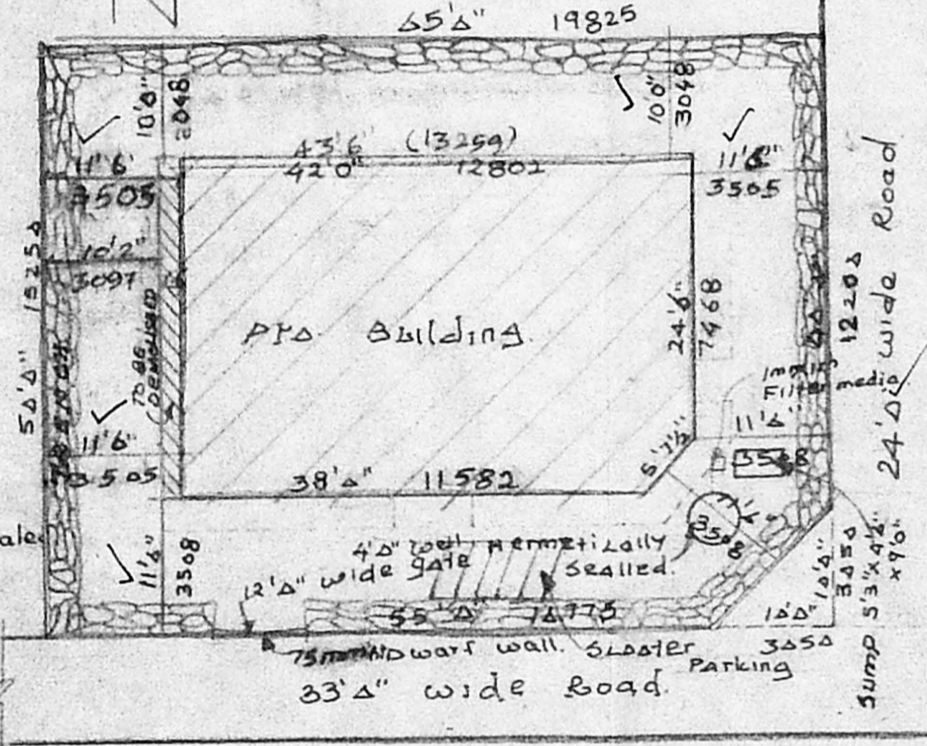

SITE PLAN



KEY PLAN (N.T.S.)

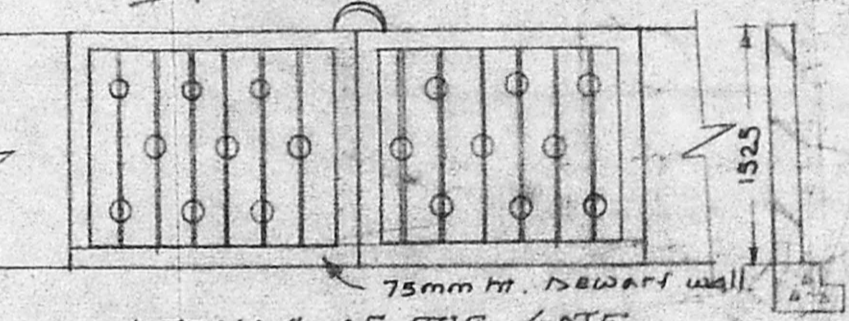

DETAILS OF THE GATE

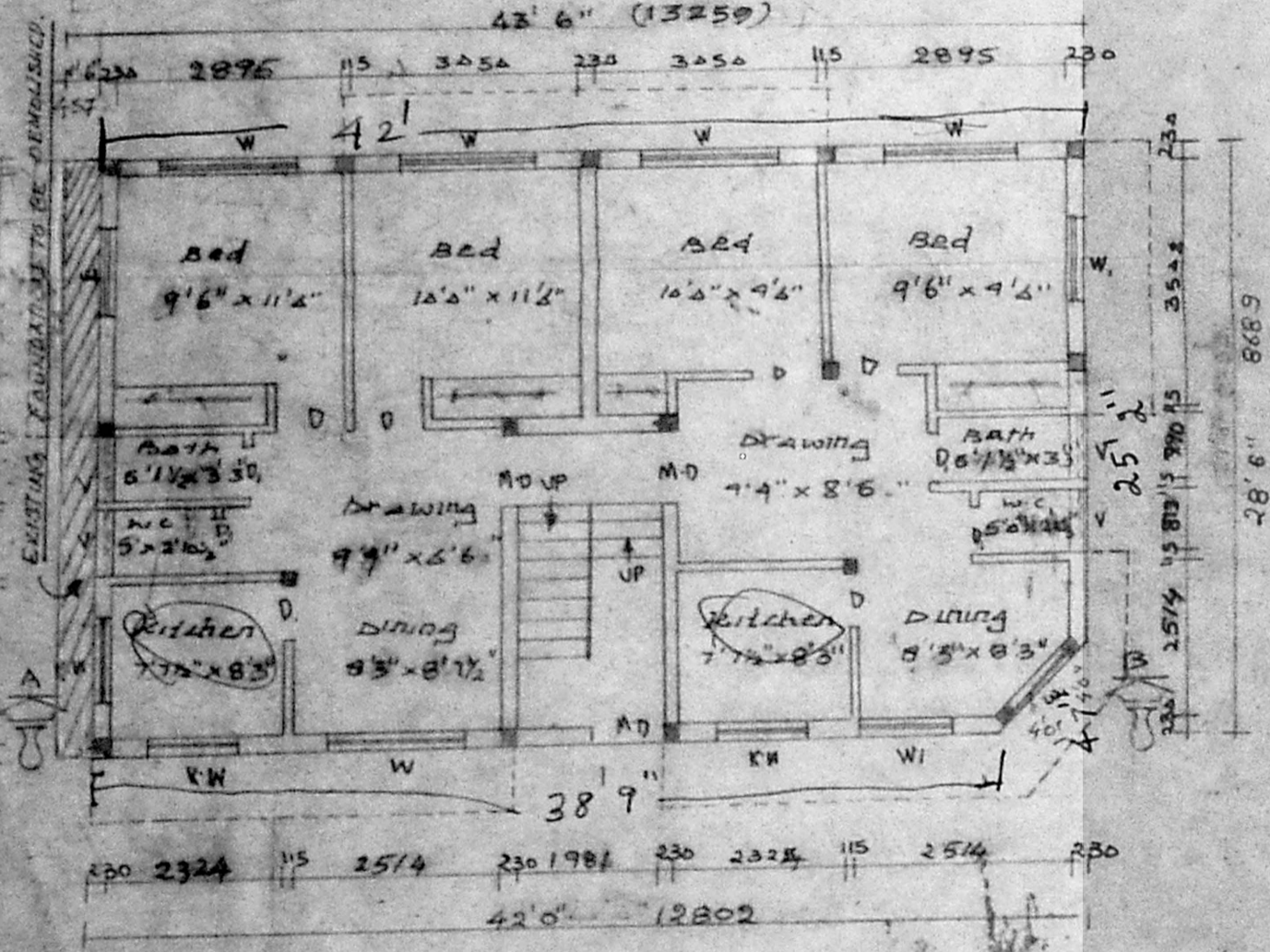

GROUND FLOOR PLAN (ALREADY APPROVED)

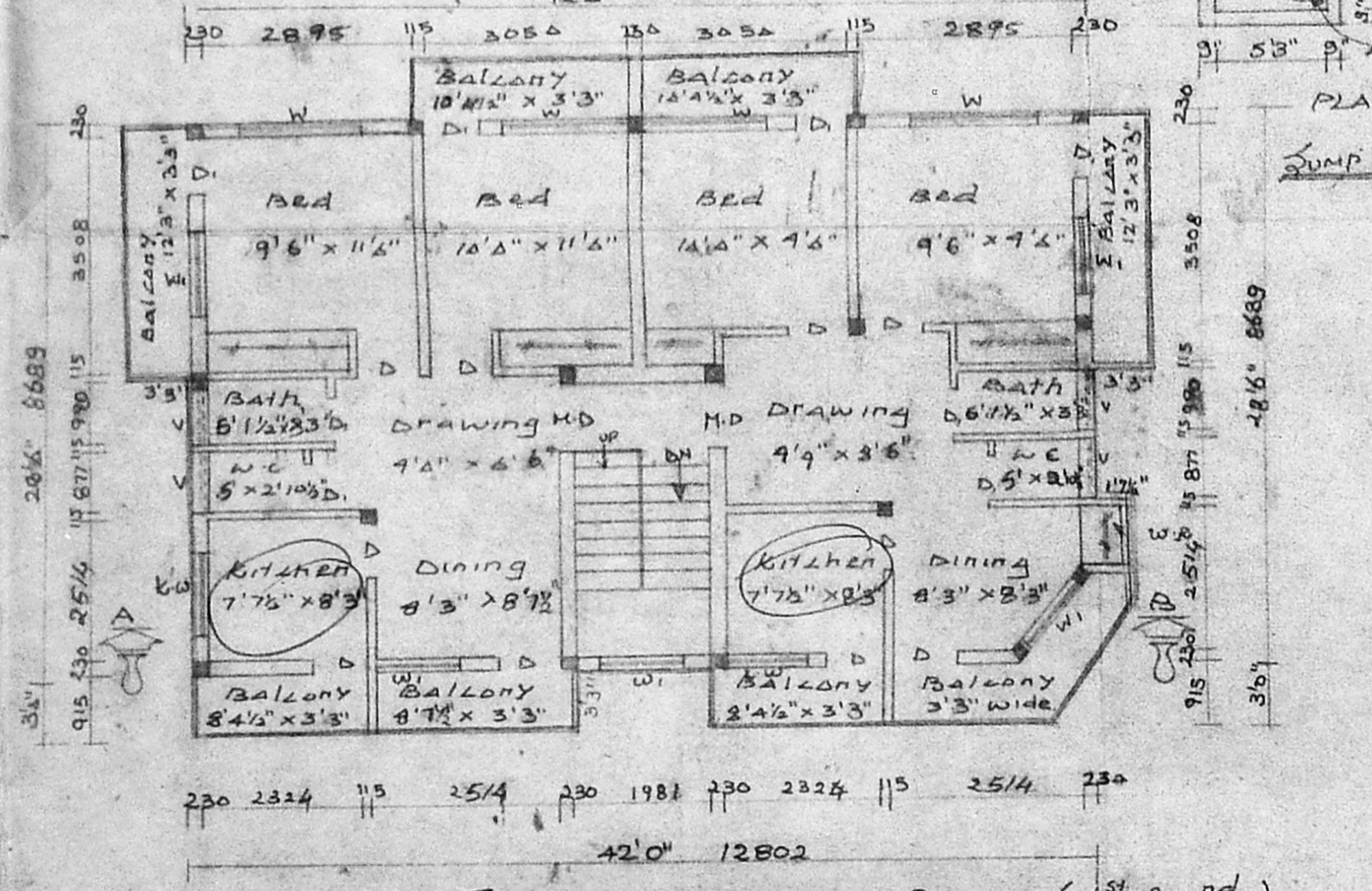

TYPICAL FLOOR PLAN (1<sup>st</sup> & 2<sup>nd</sup>) (ALREADY APPROVED FIRST FLOOR) (2-ND FLOOR PROPOSED)

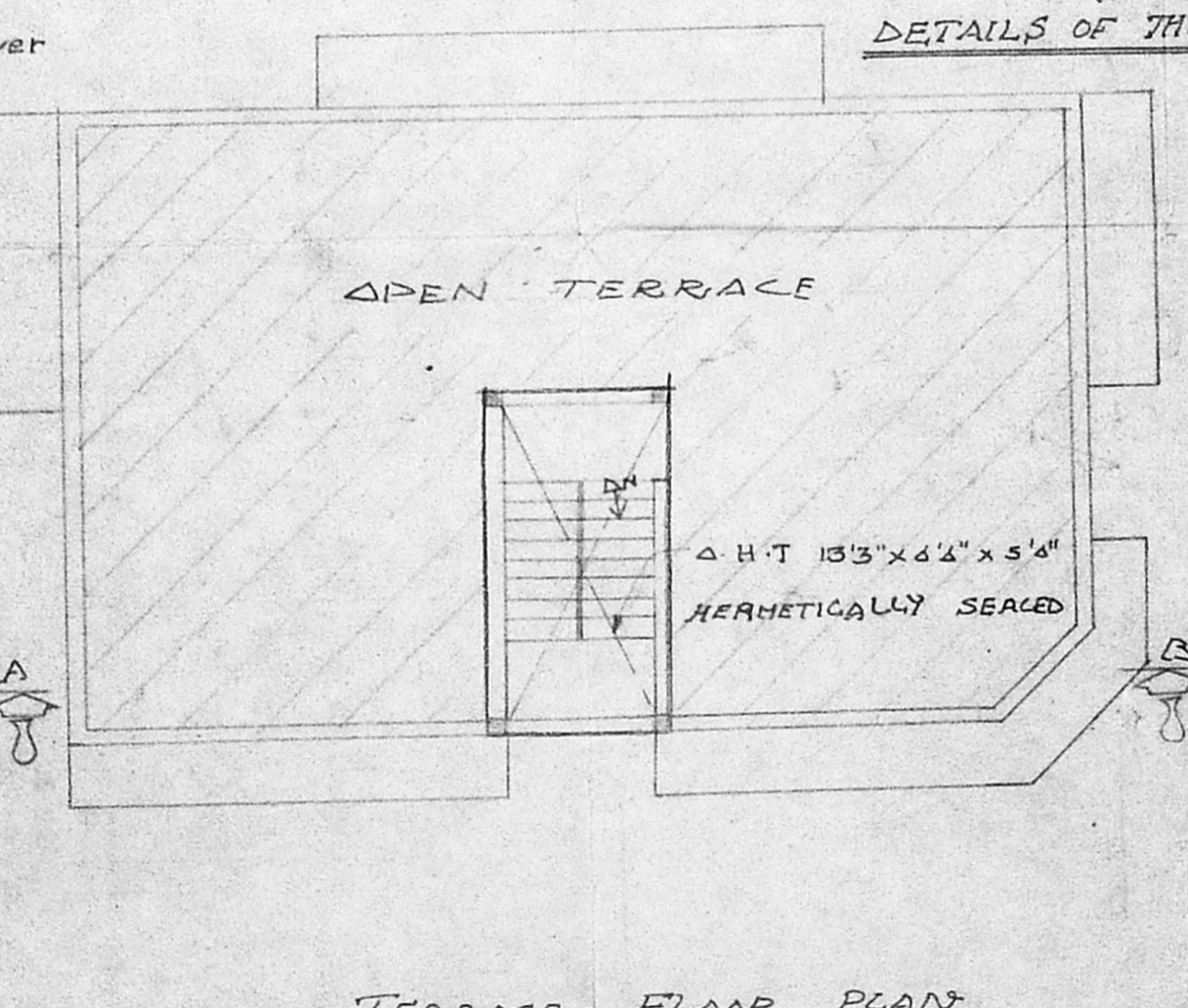

TERRACE FLOOR PLAN

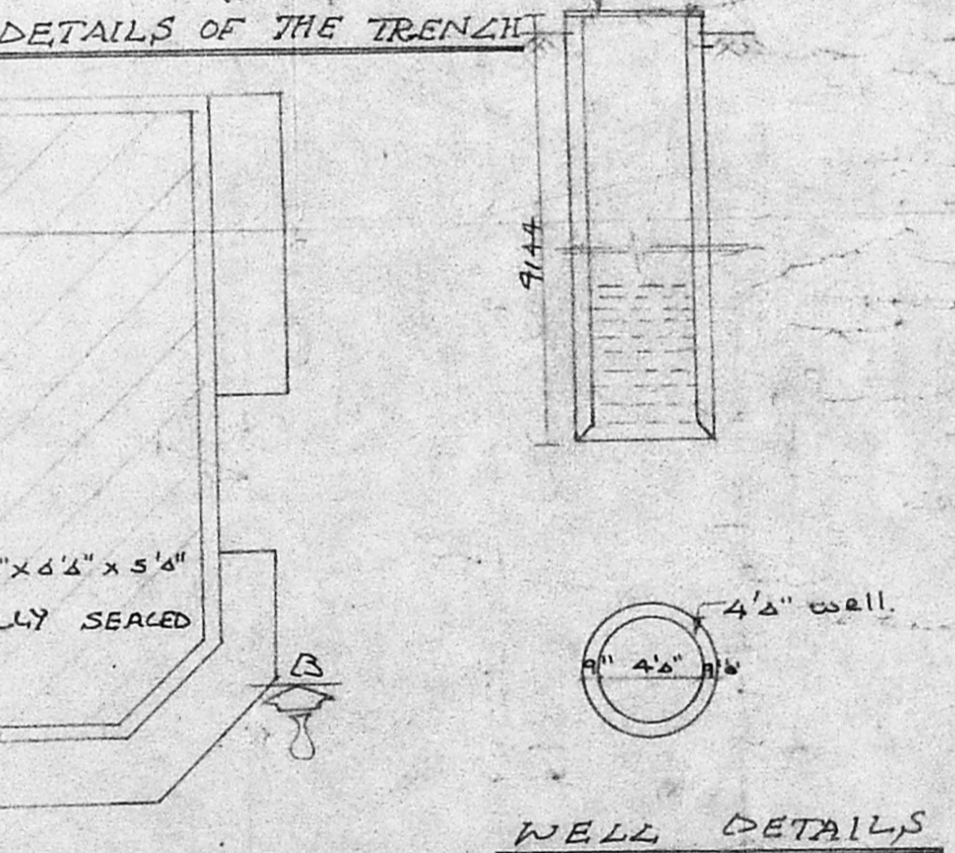

DETAILS OF THE TRENCH

WELL DETAILS

REVISED PLAN SHOWING THE PROPOSED BUILDING AT PLOT NO. (B2) APPROVED & 2ND FLOOR PROPOSED & DOOR NO 5, M.P. AVENUE OFF. ABUSALI STREET VIRUGAMBANKAM, MADRAS - 600093, R.S. NO 111/2A APPROVED P.P.A. NO 4/17904/90 (OLD S.NO: 11/2K 11/4 AS PER DOCUMENTS) DATE 14/9/90 B.A. NO 180/88 DATE: 27/4/91 ALREADY APPROVED. P.P.A. NO 08/602/96 B.A. NO 08/134/96 FOR MR. A. LED JANN & OTHERS.

**SPECIFICATIONS**

FOUNDATION:	CCC ROOFING OVER PCC 1:4:8
FLOORING:	MOSAIC TILE FLOORING OVER PCC & SAND.
S. STRUCTURE:	BRICK MASONRY WITH CM:4
PLASTERING:	WITH CH. 1:4
ROOFING:	CCC SLAB 1:2:4 6" TH.
W. COURSE:	TWO LAYERS OF PRESSED TILES OVER BRICK JELLY.
JOINERY:	WITH BEST INDIAN TEAK WOOD.

**JOINERY**

M.D.	MAIN DOOR	1067 x 2135
D.	DOOR	715 x 2135
D.	DOOR	762 x 2135
W.	WINDOW	1330 x 1373
W.	WINDOW	1373 x 1373
K.W.	KIT. WINDOW	1373 x 1067
V.	VENTILATOR	915 x 610

**AREA STATEMENT**

LAND EXTENT:	3200 SQ.FT
Ground Floor:	1189 SQ.FT.
First Floor:	1467 SQ.FT.
Second Floor:	1467 SQ.FT.
Total:	4123 SQ.FT.
Plot Coverage:	46.94%
P.S.1	1.288

**COLOUR SHOWN:**

PROPOSED	●
ROAD	●
SITE	●
JOB NO.	573
SCALE	1" = 8'0"
DATE	20.05.95

**LICENSED SURVEYOR:**  
 K. SUBRAMANIAM,  
 B.A. NO - 296,  
 COR. OF MADRAS.

**OWNER:**  
 1. Mr. A. Led Jann  
 2. J. Amalraj  
 3. J. Amalraj  
 4. Mr. A. Led Jann

**ARCHITECTS:**  
 Srinivasa Enterprises,  
 74, BAZULLAI ROAD  
 T. NALAR, MADRAS - 17.  
 PH: 3264962.